



Alcohol and Entertainment Licensing Sub-Committee (B)

Tuesday 25 April 2017 at 10.00 am
Members' Suite - 4th Floor, Brent Civic Centre,
Engineers Way, Wembley, HA9 0FJ

Membership:

Members

Councillors:

Daly
Jones (substituting for Allie)
McLeish (substituting for Kansagra)

Substitute Members

Councillors:

Bradley, Eniola, Harrison, Hylton,
Khan, Long, Mahmood, Perrin,
Ms Shaw and Stopp

For further information contact: Tom Welsh, Governance Officer
020 8937 6607; tom.welsh@brent.gov.uk

For electronic copies of minutes, reports and agendas, and to be alerted when the minutes of this meeting have been published visit: democracy.brent.gov.uk

The press and public are welcome to attend this meeting

Agenda

Introductions, if appropriate.

Item Page

1 Election of Chair

Members are asked to elect a Chair for the duration of this meeting.

2 Apologies for Absence and Substitutions

To receive any apologies for absence and clarifications of substitutions from Members.

3 Declarations of Interest

In accordance with the Members Code of Conduct, Members are invited to declare at this stage of the meeting, any relevant personal, prejudicial or disclosable pecuniary interests in relation to any matter to be considered at this meeting.

4 Application for the variation of a premises licence by Mr Jignesh Brahmbhatt to reflect the following: to extend the hours for the sale of alcohol and regulated entertainment on Thursday, Friday and Saturday from the current terminal hour of 02:00 to the new hour of 04:00, with the premises closing at 04:30; the varied hours to include Christmas Eve and New Years Eve; and to increase the capacity of the lower basement level from the current 110 persons to 150 persons at the premises known as Masti (576-582 High Road, Wembley, HA0 2AA) pursuant to the provisions of the Licensing Act 2003 1 - 52

Conduct of the Hearing:

The hearing shall proceed as follows:

- General introduction by the Regulatory Services Manager
- Case for the Responsible Authority – Police/Regulatory Services
- Questioning of the Responsible Authority by Applicant and Members
- Representations by interested parties (if any)
- Case for the Applicant
- Questioning of the Applicant by the Responsible Authority and Members
- Summing up by the Responsible Authority
- Summing up by a representative of interested parties (if any)
- Summing up by the Applicant

Members' Deliberation

The Chair will then ask the representatives of the Responsible Authority and the Applicant to leave the meeting room whilst the panel goes into close session to deliberate the application. The applicant and the representatives of the responsible authority will be recalled to the meeting room when the Sub-Committee has made its decision. The decision will be confirmed in writing to the applicant within 7 days



Please remember to switch your mobile phone to silent during the meeting.

- The meeting room is accessible by lift and seats will be provided for members of the public.

This page is intentionally left blank

LICENSING ACT 2003

Application for a Variation to a Premises Licence

1. The Application

Name of Applicant:	Mr Jignesh Brahmbhatt
Name & Address of Premises:	Masti 576-582 High Road Wembley HA0 2AA
Applicants Agent:	Stewart Gibson - SG Licensing Ltd

1. Application

To vary the licence to reflect the following:

Extend the hours for the sale of alcohol and regulated entertainment on Thursday, Friday and Saturday, from the current terminal hour of 02:00 to the new hour of 04:00. The premises will then close to the public at 04:30 on these evenings. These hours are to include Christmas Eve and New Years Eve.

To increase the capacity of the lower basement level from the current 110 persons to 150 persons.

2. Background

The premises are currently licensed for regulated entertainment and the sale of alcohol from 10:00hrs to 02:00hrs Monday to Saturday and from 12:00hrs to 00:00hrs Sunday.

3. Promotion of the Licensing Objectives

See page 19/20 of the attached application

4. Relevant Representations

Representations were received from Metropolitan Police and Licensing Officers, their objections have been withdrawn. Representations remain from Public Safety Officers.

5. Interested Parties

None

6. Policy Considerations

Paragraph Nos: 8.1 – 8.4

8.1 Where responsible authorities and interested parties do not raise any relevant representations regarding the application made to the council, the council will grant the

licence or certificate subject only to the conditions that are consistent with the operating schedule or club operating schedule and any mandatory conditions prescribed in the Act itself.

8.2 Where responsible authorities and interested parties raise relevant representations, the council may, if it is satisfied at a hearing or otherwise, impose conditions where considered necessary for the promotion of the licensing objectives.

8.3 Any conditions attached by the council or submitted by the applicant must focus on the direct impact of the activities taking place at licensed premises, on those attending the premises and residents and persons working in the area.

8.4 Any conditions attached to licences will be tailored to the individual needs, style and characteristics of the particular premises and events concerned and will be drawn from a 'model pool of conditions' (where appropriate) to the particular premises.

7. Associated Papers

- A. Copy of Application Form
- B. Copy of Public Safety Representation
- C. Copy of Police Representation and withdrawal
- D. Copy of Licensing Representation and withdrawal
- E. Copy of Current Licence
- F. OS Map

Application to vary a premises licence under the Licensing Act 2003

Received
23 FEB 2017
DIGITAL POSTROOM
5

PLEASE READ THE FOLLOWING INSTRUCTIONS FIRST

Before completing this form please read the guidance notes at the end of the form.
If you are completing this form by hand please write legibly in block capitals. In all cases ensure that your answers are inside the boxes and written in black ink. Use additional sheets if necessary.
You may wish to keep a copy of the completed form for your records.

I/We Mr. Jignesh Axaykumar Brahmbhatt

(Insert name(s) of applicant)

being the premises licence holder, apply to vary a premises licence under section 34 of the Licensing Act 2003 for the premises described in Part 1 below

Premises licence number 162287
--

Part 1 – Premises Details

Postal address of premises or, if none, ordnance survey map reference or description			
Masti			
576-582 High Road			
Wembley			
Post town	London	Post code	HA0 2AA

Telephone number at premises (if any)	
Non-domestic rateable value of premises	£73000

Part 2 – Applicant details

Daytime contact telephone number	
E-mail address (optional)	
Current postal address if different from premises address	
Post Town	
Postcode	

Part 3 - Variation

Please tick yes

Do you want the proposed variation to have effect as soon as possible?

If not do you want the variation to take effect from

Day Month Year

--	--	--	--	--	--	--	--	--	--

Please describe briefly the nature of the proposed variation (Please see guidance note 1)

The retailer wishes to vary his licence to reflect the following.

Extend the hours for the sale of alcohol for consumption on the premises on Thursday Friday and Saturday, from the current terminal hour of 02:00 to the new hour of 04:00. The premises will then close to the public at 04:30, on these evenings.

All forms of Regulated Entertainment to also extend to 04:00 on Thursday, Friday and Saturday, (detail in the application), and to increase the capacity of the lower basement level to 150 from the current 110.

We are laso seeking to extend these hours to include Christmas Eve and New Years Eve as well.

If your proposed variation would mean that 5,000 or more people are expected to attend the premises at any one time, please state the number expected to attend

Part 4 Operating Schedule

Please complete those parts of the Operating Schedule below which would be subject to change if this application to vary is successful.

Provision of regulated entertainment

Please tick yes

- a) plays (if ticking yes, fill in box A)
- b) films (if ticking yes, fill in box B)
- c) indoor sporting events (if ticking yes, fill in box C)
- d) boxing or wrestling entertainment (if ticking yes, fill in box D)
- e) live music (if ticking yes, fill in box E)
- f) recorded music (if ticking yes, fill in box F)
- g) performances of dance (if ticking yes, fill in box G)
- h) anything of a similar description to that falling within (e), (f) or (g) (if ticking yes, fill in box H)

Provision of entertainment facilities:

- i) making music (if ticking yes, fill in box I)
- j) dancing (if ticking yes, fill in box J)
- k) entertainment of a similar description to that falling within (i) or (j) (if ticking yes, fill in box K)

Provision of late night refreshment (if ticking yes, fill in box L)

Sale by retail of alcohol (if ticking yes, fill in box M)

In all cases complete boxes N, O and P

A

Plays Standard days and timings (please read guidance note 6)			Will the performance of a play take place indoors or outdoors or both – please tick (please read guidance note 2)	Indoors	<input type="checkbox"/>
Day	Start	Finish		Outdoors	<input type="checkbox"/>
Mon			Please give further details here (please read guidance note 3)	Both	<input type="checkbox"/>
Tue					
Wed			State any seasonal variations for performing plays (please read guidance note 4)		
Thur					
Fri			Non standard timings. Where you intend to use the premises for the performance of plays at different times to those listed in the column on the left, please list (please read guidance note 5)		
Sat					
Sun					

B

Films Standard days and timings (please read guidance note 6)			<u>Will the exhibition of films take place indoors or outdoors or both – please tick</u> (please read guidance note 2)	Indoors	<input type="checkbox"/>
				Outdoors	<input type="checkbox"/>
				Both	<input type="checkbox"/>
Day	Start	Finish	<u>Please give further details here</u> (please read guidance note 3)		
Mon					
Tue			<u>State any seasonal variations for the exhibition of films</u> (please read guidance note 4)		
Wed					
Thur			<u>Non standard timings. Where you intend to use the premises for the exhibition of films at different times to those listed in the column on the left, please list</u> (please read guidance note 5)		
Fri					
Sat					
Sun					

C

Indoor sporting events Standard days and timings (please read guidance note 6)			<u>Please give further details</u> (please read guidance note 3)
Day	Start	Finish	
Mon			
Tue			<u>State any seasonal variations for indoor sporting events</u> (please read guidance note 4)
Wed			
Thur			<u>Non standard timings. Where you intend to use the premises for indoor sporting events at different times to those listed in the column on the left, please list</u> (please read guidance note 5)
Fri			
Sat			
Sun			

D

Boxing or wrestling entertainments Standard days and timings (please read guidance note 6)			<u>Will the boxing or wrestling entertainment take place indoors or outdoors or both – please tick</u> (please read guidance note 2)	Indoors	<input type="checkbox"/>
				Outdoors	<input type="checkbox"/>
				Both	<input type="checkbox"/>
Day	Start	Finish	<u>Please give further details here</u> (please read guidance note 3)		
Mon					
			<u>State any seasonal variations for boxing or wrestling entertainment</u> (please read guidance note 4)		
Tue					
			<u>Non standard timings. Where you intend to use the premises for boxing or wrestling entertainment at different times to those listed in the column on the left, please list</u> (please read guidance note 5)		
Wed					
Thur					
Fri					
Sat					
Sun					

E

Live music Standard days and timings (please read guidance note 6)			<u>Will the performance of live music take place indoors or outdoors or both – please tick</u> (please read guidance note 2)	Indoors	<input type="checkbox"/>
				Outdoors	<input type="checkbox"/>
				Both	<input type="checkbox"/>
Day	Start	Finish	<u>Please give further details here</u> (please read guidance note 3)		
Mon					
Tue			<u>State any seasonal variations for the performance of live music</u> (please read guidance note 4)		
Wed					
Thur			<u>Non standard timings. Where you intend to use the premises for the performance of live music at different times to those listed in the column on the left, please list</u> (please read guidance note 5)		
Fri					
Sat					
Sun					

F

Recorded music Standard days and timings (please read guidance note 6)			<u>Will the playing of recorded music take place indoors or outdoors or both – please tick</u> (please read guidance note 2)	Indoors	<input checked="" type="checkbox"/>
				Outdoors	<input type="checkbox"/>
				Both	<input type="checkbox"/>
Day	Start	Finish	<u>Please give further details here</u> (please read guidance note 3)		
Mon					
Tue					
Wed			<u>State any seasonal variations for the playing of recorded music</u> (please read guidance note 4)		
Thur	10:00	04:00			
Fri	10:00	04:00			
Sat	10:00	04:00	<u>Non standard timings. Where you intend to use the premises for the playing of recorded music at different times to those listed in the column on the left, please list</u> (please read guidance note 5) To Include Christmas Eve and New Years Eve each year.		
Sun					

G

Performances of dance Standard days and timings (please read guidance note 6)			Will the performance of dance take place indoors or outdoors or both – please tick (please read guidance note 2)	Indoors	<input checked="" type="checkbox"/>
Day	Start	Finish		Outdoors	<input type="checkbox"/>
Mon			Please give further details here (please read guidance note 3)	Both	<input type="checkbox"/>
Tue					
Wed			State any seasonal variations for the performance of dance (please read guidance note 4)		
Thur	10:00	04:00			
Fri	10:00	04:00	Non standard timings. Where you intend to use the premises for the performance of dance at different times to those listed in the column on the left, please list (please read guidance note 5) To include Christmas Eve and New Years Eve each year.		
Sat	10:00	04:00			
Sun					

H

Anything of a similar description to that falling within (e), (f) or (g) Standard days and timings (please read guidance note 6)			<u>Please give a description of the type of entertainment you will be providing</u>		
Day	Start	Finish	<u>Will this entertainment take place indoors or outdoors or both – please tick</u> (please read guidance note 2)	Indoors	<input checked="" type="checkbox"/>
Mon				Outdoors	<input type="checkbox"/>
				Both	<input type="checkbox"/>
Tue			<u>Please give further details here</u> (please read guidance note 3)		
Wed					
Thur	10:00	04:00	<u>State any seasonal variations for entertainment of a similar description to that falling within (e), (f) or (g)</u> (please read guidance note 4)		
Fri	10:00	04:00			
Sat	10:00	04:00	<u>Non standard timings. Where you intend to use the premises for the entertainment of a similar description to that falling within (e), (f) or (g) at different times to those listed in the column on the left, please list</u> (please read guidance note 5) To include Christmas Eve and New Years Eve each year.		
Sun					

Provision of facilities for making music Standard days and timings (please read guidance note 6)			<u>Please give a description of the facilities for making music you will be providing</u>	
			<u>Will the facilities for making music be indoors or outdoors or both – please tick</u> (please read guidance note 2)	
Day	Start	Finish	Indoors	<input checked="" type="checkbox"/>
			Outdoors	<input type="checkbox"/>
			Both	<input type="checkbox"/>
Mon			<u>Please give further details here</u> (please read guidance note 3)	
Tue			<u>State any seasonal variations for the provision of facilities for making music</u> (please read guidance note 4)	
Wed			<u>Non standard timings. Where you intend to use the premises for provision of facilities for making music at different times to those listed in the column on the left, please list</u> (please read guidance note 5) To Include Christmas Eve and New Years Eve each year.	
Thur	10:00	04:00		
Fri	10:00	04:00		
Sat	10:00	04:00		
Sun				

J

Provision of facilities for dancing Standard days and timings (please read guidance note 6)			Will the facilities for dancing be indoors or outdoors or both – please tick (see guidance note 2)	Indoors <input checked="" type="checkbox"/>
				Outdoors <input type="checkbox"/>
				Both <input type="checkbox"/>
			Please give a description of the facilities for dancing you will be providing	
Day	Start	Finish	Please give further details here (please read guidance note 3)	
Mon				
Tue				
Wed				
Thur	10:00	04:00		
Fri	10:00	04:00		
Sat	10:00	04:00		
Sun				
			State any seasonal variations for providing dancing facilities (please read guidance note 4)	
			Non standard timings. Where you intend to use the premises for the provision of facilities for dancing at different times to those listed in the column on the left, please list (please read guidance note 5) To include Christmas Eve and New Years Eve each year.	

K

Provision of facilities for entertainment of a similar description to that falling within i or j Standard days and timings (please read guidance note 6)			<u>Please give a description of the type of entertainment facility you will be providing</u>		
Day	Start	Finish	<u>Will the entertainment facility be indoors or outdoors or both – please tick</u> (please read guidance note 2)	Indoors	<input checked="" type="checkbox"/>
Mon				Outdoors	<input type="checkbox"/>
				Both	<input type="checkbox"/>
Tue			<u>Please give further details here</u> (please read guidance note 3)		
Wed					
Thur	10:00	04:00	<u>State any seasonal variations for the provision of facilities for entertainment of a similar description to that falling within i or j</u> (please read guidance note 4)		
Fri	10:00	04:00			
Sat	10:00	04:00	<u>Non standard timings. Where you intend to use the premises for the provision of facilities for entertainment of a similar description to that falling within i or j at different times to those listed in the column on the left, please list</u> (please read guidance note 5) To Include Christmas Eve and New Years Eve each year.		
Sun					

L

Late night refreshment Standard days and timings (please read guidance note 6)			Will the provision of late night refreshment take place indoors or outdoors or both – please tick (please read guidance note 2)	Indoors	<input type="checkbox"/>
				Outdoors	<input type="checkbox"/>
				Both	<input type="checkbox"/>
Day	Start	Finish	Please give further details here (please read guidance note 3)		
Mon					
Tue					
Wed			State any seasonal variations for the provision of late night refreshment (please read guidance note 4)		
Thur					
Fri					
Sat			Non standard timings. Where you intend to use the premises for the provision of late night refreshment at different times, to those listed in the column on the left, please list (please read guidance note 5)		
Sun					

M

Supply of alcohol Standard days and timings (please read guidance note 6)			Will the supply of alcohol be for consumption (Please tick box) (please read guidance note 7)	On the premises	<input checked="" type="checkbox"/>
				Off the premises	<input type="checkbox"/>
				Both	<input type="checkbox"/>
Day	Start	Finish	State any seasonal variations for the supply of alcohol (please read guidance note 4)		
Mon					
Tue					
Wed					
Thur	10:00	04:00			
Fri	10:00	04:00			
Sat	10:00	04:00			
Sun			Non-standard timings. Where you intend to use the premises for the supply of alcohol at different times to those listed in the column on the left, please list (please read guidance note 5) To include Christmas Eve and New Years Eve each year.		

N

Please highlight any adult entertainment or services, activities, other entertainment or matters ancillary to the use of the premises that may give rise to concern in respect of children (please read guidance note 8)

None

O

Hours premises are open to the public Standard days and timings (please read guidance note 6)			<u>State any seasonal variations</u> (please read guidance note 4)
Day	Start	Finish	
Mon	10:00	02:00	<p><u>Non standard timings. Where you intend the premises to be open to the public at different times from those listed in the column on the left, please list</u> (please read guidance note 5) To include Christmas Eve and New Years Eve each year.</p>
Tue	10:00	02:00	
Wed	10:00	02:00	
Thur	10:00	04:30	
Fri	10:00	04:30	
Sat	10:00	04:30	
Sun	10:00	24:00	

Please identify those conditions currently imposed on the licence which you believe could be removed as a consequence of the proposed variation you are seeking

The restriction on hours for Thursday Friday and Saturday as detailed above.

The restriction on hours for Christmas Eve and New Years Eve.

The need for a challenge 21 policy, (replaced by a challenge 25 policy)

Please tick yes

- I have enclosed the premises licence
- I have enclosed the relevant part of the premises licence

If you have not ticked one of these boxes please fill in reasons for not including the licence, or part of it, below

Reasons why I have failed to enclose the premises licence or relevant part of premises licence

P Describe any additional steps you intend to take to promote the four licensing objectives as a result of the proposed variation:

a) General – all four licensing objectives (b,c,d,e) (please read guidance note 9)

The premises currently operates to a high standard, and will continue to do so should this variation be granted be granted. All staff are fully trained in their responsibilities with regard to all aspects of the business in terms of serving the public, and and will be retrained every six months, with recorded training records kept for inspection.

b) The prevention of crime and disorder

CCTV is in use at the premises.

The CCTV equipment shall be maintained in good working order and continually record when licensable activity takes place and for a period of two hours afterwards.

The premises licence holder shall ensure images from the CCTV are retained for a period of 31 days. This image retention period may be reviewed as appropriate by the Licensing Authority. The correct time and date will be generated onto both the recording and the real time image screen.

If the CCTV equipment (Including any mobile units in use at the premises) breaks down the Premises Licence Holder shall ensure the designated premises supervisor, or in his/her absence other responsible person, verbally informs the Licensing Authority and the Police as soon as is reasonably practicable. This information shall be contemporaneously recorded in the incident report register and shall include the time, date and means this was done and to whom the information was reported. Equipment failures shall be repaired or replaced as soon as is reasonably practicable and without undue delay. The Licensing Authority and the Police shall be informed when faults are rectified.

The premises Licence holder shall ensure that there are trained members of staff available during licensable hours to be able to reproduce and download CCTV images into a removable format at the request of an authorised officer of the Licensing Authority or a Police Licensing Officer.

There shall be clear signage indicating that CCTV equipment is in use and recording at the premises during all trading hours.

The DPS will keep an up to date DPS Authorisation sheet which will show the list of staff members who have been given the authority to sell alcohol on the premises.

A refusals file is kept at the point of sale, and an incident file is kept at the entrance to the premises. Both of these are kept up to date as required, with records of all incidents recorded. These files will be made available to Licensing officers of the council and police on request.

c) Public safety

As per current conditions

d) The prevention of public nuisance

As per current conditons

e) The protection of children from harm

Only photographic ID is accepted (passport, driving licence, proof of age card with PASS hologram, and military ID). Anyone who appears to be under the age of 25 is challenged to provide ID. If the customer is unable to provide identification then no sale is made. No ID no sale. Suitable Challenge 25 pos will be displayed in the store.

Please tick yes

- I have made or enclosed payment of the fee
- I have sent copies of this application and the plan to responsible authorities and others where applicable
- I understand that I must now advertise my application
- I have enclosed the premises licence or relevant part of it or explanation
- I understand that if I do not comply with the above requirements my application will be rejected

IT IS AN OFFENCE, LIABLE ON CONVICTION TO A FINE UP TO LEVEL 5 ON THE STANDARD SCALE, UNDER SECTION 158 OF THE LICENSING ACT 2003 TO MAKE A FALSE STATEMENT IN OR IN CONNECTION WITH THIS APPLICATION

Part 5 – Signatures (please read guidance note 10)

Signature of applicant (the current premises licence holder) or applicant's solicitor or other duly authorised agent (please read guidance note 11). If signing on behalf of the applicant please state in what capacity.

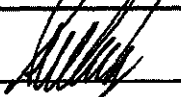
Signature	 S.W. GIBSON
Date	22/02/2017
Capacity	Licensing Agent as appointed by the applicant

Where the premises licence is jointly held signature of 2nd applicant (the current premises licence holder) or 2nd applicant's solicitor or other authorised agent (please read guidance note 12). If signing on behalf of the applicant please state in what capacity.

Signature	
Date	
Capacity	

Contact name (where not previously given) and address for correspondence associated with this application (please read guidance note 13)			
Stewart Gibson SG Licensing Ltd 4 Brecon Close Grantham Lincolnshire			
Post town	Grantham	Post code	NG31 8FX
Telephone number (if any)	01476 589250		
If you would prefer us to correspond with you by e-mail your e-mail address (optional)			
s.gibson@sglicensing.co.uk			

Notes for Guidance

This application cannot be used to vary the licence so as to extend the period for which the licence has effect or to vary substantially the premises to which it relates. If you wish to make that type of change to the premises licence you should make a new premises licence application under section 17 of the Licensing Act 2003.

1. Describe the premises. For example the type of premises, its general situation and layout and any other information which could be relevant to the licensing objectives. Where your application includes off-supplies of alcohol and you intend to provide a place for consumption of these off-supplies you must include a description of where the place will be and its proximity to the premises.
2. Where taking place in a building or other structure please tick as appropriate. Indoors may include a tent.
3. For example state type of activity to be authorised, if not already stated, and give relevant further details, for example (but not exclusively) whether or not music will be amplified or unamplified.
4. For example (but not exclusively), where the activity will occur on additional days during the summer months.
5. For example (but not exclusively), where you wish the activity to go on longer on a particular day e.g. Christmas Eve.

This page is intentionally left blank

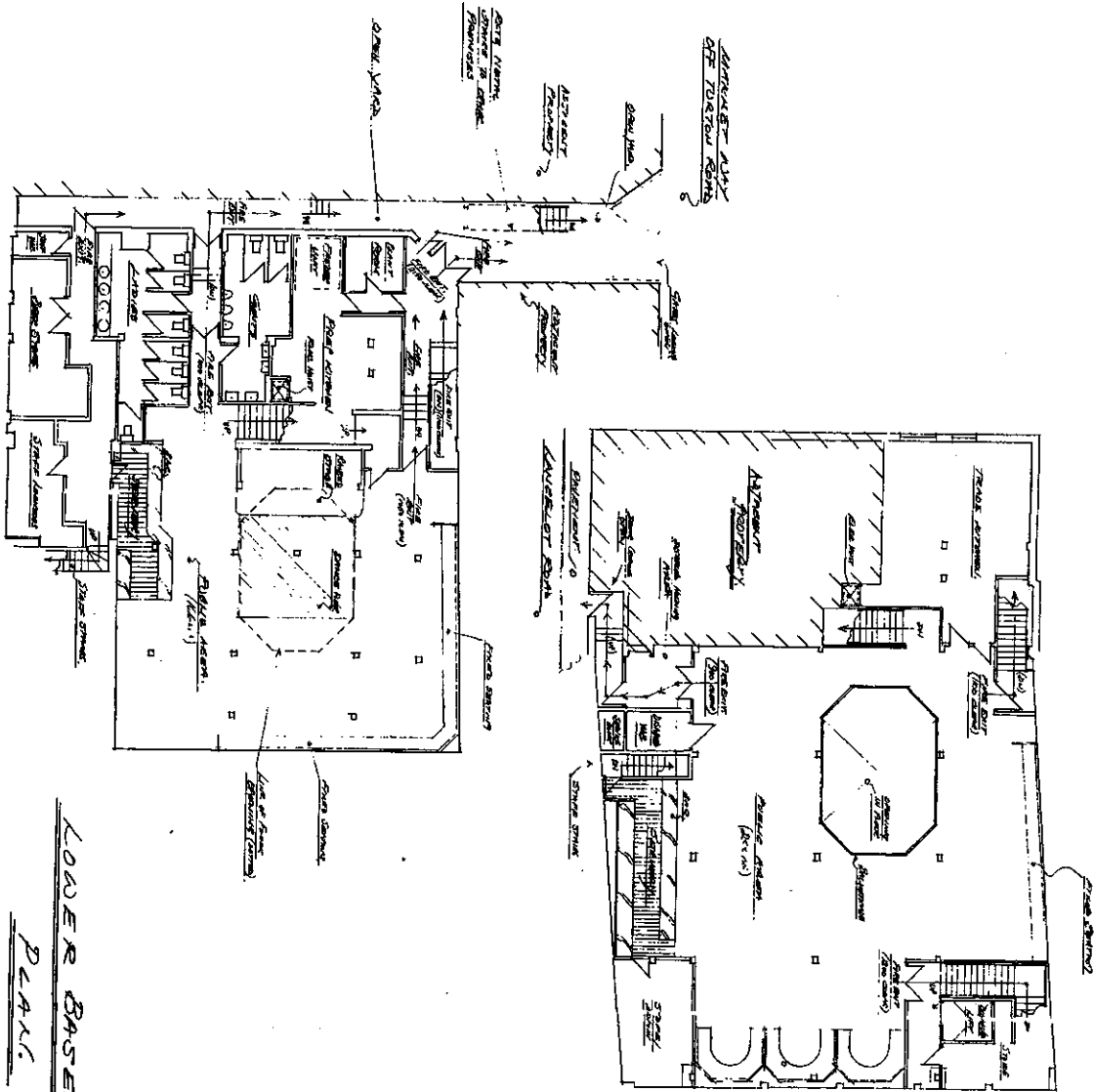

LOWER BASEMENT
PLAN

UPPER BASEMENT
PLAN

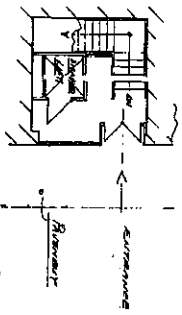

GROUND FLOOR
PLAN

EXISTING LAYOUT
PLANS

LICENSING ACT 2003
24 NOV 2005
Plan Applicable to Licence
No: 162287

	PH & Surveying Services Park Road Ardara Ardara, TN15 3PD Tel: 01781 54125 Fax: 01781 54125	
	CLIENT	MASSTI LTD.
PROJECT	577, 578, 579, 580, 581, 582, 583, 584, 585, 586, 587, 588, 589, 590, 591, 592, 593, 594, 595, 596, 597, 598, 599, 600, 601, 602, 603, 604, 605, 606, 607, 608, 609, 610, 611, 612, 613, 614, 615, 616, 617, 618, 619, 620, 621, 622, 623, 624, 625, 626, 627, 628, 629, 630, 631, 632, 633, 634, 635, 636, 637, 638, 639, 640, 641, 642, 643, 644, 645, 646, 647, 648, 649, 650, 651, 652, 653, 654, 655, 656, 657, 658, 659, 660, 661, 662, 663, 664, 665, 666, 667, 668, 669, 670, 671, 672, 673, 674, 675, 676, 677, 678, 679, 680, 681, 682, 683, 684, 685, 686, 687, 688, 689, 690, 691, 692, 693, 694, 695, 696, 697, 698, 699, 700, 701, 702, 703, 704, 705, 706, 707, 708, 709, 710, 711, 712, 713, 714, 715, 716, 717, 718, 719, 720, 721, 722, 723, 724, 725, 726, 727, 728, 729, 730, 731, 732, 733, 734, 735, 736, 737, 738, 739, 740, 741, 742, 743, 744, 745, 746, 747, 748, 749, 750, 751, 752, 753, 754, 755, 756, 757, 758, 759, 760, 761, 762, 763, 764, 765, 766, 767, 768, 769, 770, 771, 772, 773, 774, 775, 776, 777, 778, 779, 780, 781, 782, 783, 784, 785, 786, 787, 788, 789, 790, 791, 792, 793, 794, 795, 796, 797, 798, 799, 800, 801, 802, 803, 804, 805, 806, 807, 808, 809, 810, 811, 812, 813, 814, 815, 816, 817, 818, 819, 820, 821, 822, 823, 824, 825, 826, 827, 828, 829, 830, 831, 832, 833, 834, 835, 836, 837, 838, 839, 840, 841, 842, 843, 844, 845, 846, 847, 848, 849, 850, 851, 852, 853, 854, 855, 856, 857, 858, 859, 860, 861, 862, 863, 864, 865, 866, 867, 868, 869, 870, 871, 872, 873, 874, 875, 876, 877, 878, 879, 880, 881, 882, 883, 884, 885, 886, 887, 888, 889, 890, 891, 892, 893, 894, 895, 896, 897, 898, 899, 900, 901, 902, 903, 904, 905, 906, 907, 908, 909, 910, 911, 912, 913, 914, 915, 916, 917, 918, 919, 920, 921, 922, 923, 924, 925, 926, 927, 928, 929, 930, 931, 932, 933, 934, 935, 936, 937, 938, 939, 940, 941, 942, 943, 944, 945, 946, 947, 948, 949, 950, 951, 952, 953, 954, 955, 956, 957, 958, 959, 960, 961, 962, 963, 964, 965, 966, 967, 968, 969, 970, 971, 972, 973, 974, 975, 976, 977, 978, 979, 980, 981, 982, 983, 984, 985, 986, 987, 988, 989, 990, 991, 992, 993, 994, 995, 996, 997, 998, 999, 1000	
TITLE	EXISTING FLOOD PLANS	
DRAWN	SCALE	1/100
SHEET NO	8/24/01	
DATE	17/06/05	

This page is intentionally left blank

From: ENS Public Safety
Sent: 22 March 2017 15:31
To: Business Licence
Cc: Legister, Linda; 'Stewart Gibson'

Subject: RE: CONSULT - Variation Application, 576-582 High Road, Wembley, HA0 2AA - 223717082

Dear Mr Gibson,

I have printed off the plans provided on A3 paper as recommended and I do not believe that this is to scale as it would make the back of the stage to the opposite wall 4 meters. Can you please provide an up-to-date scaled plan of 1:100 indicating on the plan what size paper it is scaled to.

Kind regards

Mr Chris Pearce
Public Safety Officer
Community Protection
Regeneration & Environmental Services
Brent Council
020 8937 1031

From: ENS Public Safety

Sent: 22 March 2017 10:00

To: Business Licence

Cc: Legister, Linda

Subject: RE: CONSULT - Variation Application, 576-582 High Road, Wembley, HA0 2AA - 223717082

The Public Safety Team makes the following representations.

- The maximum number of persons permitted on the Basement level shall not exceed **240**
- The maximum number of persons permitted on the Lower Basement level shall not exceed **110**
- The locks and flush latches on the exit doors and gates shall be unlocked and kept free from fastenings other than push bars or pads whilst the public are on the premises.
- The socket outlets (or other power supplies used for DJ equipment, band equipment and other portable equipment) that are accessible to performers, staff or the public shall be suitably

protected by a residual current device (RCD having a rated residual operating current not exceeding

30 milliamps).

Kind regards

Mr Chris Pearce
Public Safety Officer
Community Protection
Regeneration & Environmental Services
Brent Council

Mr J Brahmbhatt
MASTI
576-582 High Road
Wembley
HA0 2AA

23rd March 2017

Dear Mr J Brahmbhatt,

**Re: Licensing Representation to the Application to Vary the Premises Licence of MASTI
576-582 High Road Wembley HA0 2AA**

I certify that I have considered the above variation application and I wish to make representations that the likely effect of the grant of the application is detrimental to the Licensing Objectives for the reasons indicated below.

Officer: Lavine Miller-Johnson – Licensing Inspector

An officer of the Licensing Authority, in whose area the premises are situated, who is authorised for the purposes of exercising its statutory function as a 'Responsible Authority' under the Licensing Act 2003.

The application has been made to vary the premises licence under section 34 of the Act.

The Licensing Authority representations are primarily concerned with the four licensing objectives;

- the prevention of crime and disorder;
- public safety;
- the prevention of public nuisance; and
- the protection of children from harm.

As a result of the variation application, a visit was carried out on Tuesday 21st March 2017 in the presence of Mr Brahmbhatt. During the visit Mr Brahmbhatt and I discussed some of the policies that he currently has in place voluntarily. I have advised that although he has applied these voluntarily I would add them to the conditions to make them enforceable if he wishes to have his hours varied.

The Licensing Authority wish to propose the following conditions :

1. Door supervisors shall wear high visibility clothing that can be clearly and easily identified on CCTV.

2. Door supervisors of a suitable gender mix, shall be employed from 22:00 hours on any day when the premises are open for the sale of alcohol past 00:00 hours.
3. A register/log containing the names, badge number, dates & times of duty of security staff and any incidents that occur shall be kept and made available to the Police and Licensing Authority.
4. CCTV shall be installed to Home Office Guidance standards and maintained in a good working condition and recordings shall be kept for 31 days and shall be made available to police and authorised Officers from Brent Council. This must comply with the Data Protection Act including signage.
5. A "Challenge 25" policy shall be adopted and adhered to at all times.
6. A refusal book detailing date and time of the refused sale and the name of the person refusing the sale shall be kept and maintained and made available for inspection at the premises.
7. No entry or re-entry shall be permitted after 02:00 hours.
8. Regular documented staff training on licensing legislation and operating procedures shall be given. The training shall be signed and dated and a copy of these training records available for inspection by Police and local authority enforcement officers.

In order for the Licensing Team to withdraw this representation, it will be necessary for you to confirm in writing that you are willing to accept the above conditions.

Yours sincerely,

Lavine Miller-Johnson
Licensing Inspector
Planning, Transportation, Licensing

From: Miller-Johnson, Lavine
Sent: 28 March 2017 15:35
To: 'Stewart Gibson'
Cc: info@masti.london; Legister, Linda; Business Licence; Chan, Esther; Figueiredo, Susana
Subject: RE: CONSULT - Variation Application, 576-582 High Road, Wembley, HA0 2AA - 223717082

Dear Stewart,

Thank you for confirming acceptance of the below conditions . I here by withdraw my representation.

Kind regards

Lavine Miller-Johnson
Licensing Officer
Planning, Transportation & Licensing
Brent Council
0208 937 5536

www.brent.gov.uk

From: Stewart Gibson [<mailto:stewart.gibson@gpretail.co.uk>]
Sent: 28 March 2017 15:25
To: Miller-Johnson, Lavine
Cc: info@masti.london; Legister, Linda; Business Licence
Subject: Re: CONSULT - Variation Application, 576-582 High Road, Wembley, HA0 2AA - 223717082

Dear Lavine.

Thank you for this. I am happy to accept your amended conditions as below:

I am satisfied for the wording to be as the police have written regarding the clothing for SIA.

I am satisfied for the wording to be amended to :

" Door supervisors shall be employed from 22:00 hours on Thursday, Friday and Saturdays when the premises are open for the sale of alcohol past 00:00 hours.

Please confirm you will now withdraw your objection.

Kind regards

Stewart

From: "Miller-Johnson, Lavine" <Lavine.Miller-Johnson@brent.gov.uk>
Date: Tuesday, 28 March 2017 at 13:56
To: Stewart Gibson <stewart.gibson@gpretail.co.uk>
Cc: "info@masti.london" <info@masti.london>, "Legister, Linda" <Linda.Legister@brent.gov.uk>, Business Licence <business.licence@brent.gov.uk>
Subject: RE: CONSULT - Variation Application, 576-582 High Road, Wembley, HA0 2AA - 223717082

Dear Stewart,

I am satisfied for the wording to be as the police have written regarding the clothing for SIA.

I am satisfied for the wording to be amended to :

" Door supervisors shall be employed from 22:00 hours on Thursday, Friday and Saturdays when the premises are open for the sale of alcohol past 00:00 hours.

Kind regards

Lavine Miller-Johnson
Licensing Officer
Planning, Transportation & Licensing
Brent Council
0208 937 5536
www.brent.gov.uk

From: Stewart Gibson [<mailto:stewart.gibson@gpretail.co.uk>]
Sent: 28 March 2017 13:45
To: Miller-Johnson, Lavine
Cc: info@masti.london
Subject: Re: CONSULT - Variation Application, 576-582 High Road, Wembley, HA0 2AA - 223717082

Dear Lavine.

Thank you for your email. I would ask that the condition re the clothing for the door supervision be amended to reflect the wording offered by the police, and no, we do not accept the door supervision condition for any day the premises are open for sale past 00:00 hours . The only area up for negotiation here is the applied varied hours, I.e. Thursday, Friday and Saturday. If you believe that the entire licence can be altered due to a variation, please provide the relevant section in the Licensing Act 2003 which confirms your view.

Therefore we are happy to accept the point re door supervision for Thursdays, Fridays and Saturdays only.

Kind regards

Stewart

From: "Miller-Johnson, Lavine" <Lavine.Miller-Johnson@brent.gov.uk>
Date: Tuesday, 28 March 2017 at 13:20
To: Stewart Gibson <stewart.gibson@gpretail.co.uk>
Cc: Business Licence <business.licence@brent.gov.uk>, "Legister, Linda" <Linda.Legister@brent.gov.uk>
Subject: RE: CONSULT - Variation Application, 576-582 High Road, Wembley, HA0 2AA - 223717082

Dear Stewart,

Further to my email yesterday I shall amend my reps as follows:

- } Door supervisors shall wear clothing that can be clearly and easily identified on CCTV.
- } Door supervisors shall be employed from 22:00 hours on any day when the premises are open for the sale of alcohol past 00:00 hours.

Please confirm that if you agree with these amendments and I will then withdraw my representations.

Kind regards

Lavine Miller-Johnson
Licensing Officer
Planning, Transportation & Licensing
Brent Council
0208 937 5536
www.brent.gov.uk

From: "Miller-Johnson, Lavine" <Lavine.Miller-Johnson@brent.gov.uk>
Date: Monday, 27 March 2017 at 14:08
To: Stewart Gibson <stewart.gibson@gpretail.co.uk>
Subject: RE: CONSULT - Variation Application, 576-582 High Road, Wembley, HA0 2AA - 223717082

Dear Stewart,

Thank you for your email.

I can reword the condition as follows : ***Door supervisors shall wear clothing that can be clearly and easily identified on CCTV.***

This will give flexibility for SIA to wear high vis jackets when required and to possibly wear reflective arm bands at any other time? Please note that for me to agree with this change your client will need to incorporate this in line with SIA s policy.

Please can you advise on how your client intends on searching all customers if they do not have mixed gender of SIA? Will they be installing scanners or providing wands? Will they carry out a body search or bag search? Once this element has been satisfied I will consider rewording this condition.

Kind regards

Lavine Miller-Johnson
Licensing Officer
Planning, Transportation & Licensing
Brent Council

From: Stewart Gibson [<mailto:stewart.gibson@gpretail.co.uk>]

Sent: 23 March 2017 15:34

To: Miller-Johnson, Lavine

Subject: Re: CONSULT - Variation Application, 576-582 High Road, Wembley, HA0 2AA - 223717082

Dear Lavine.

Thank you for your email received today. I have spoken to Jignesh, and in the main we are happy with the conditions you propose, except for the following:

No problem with the HI Viz jackets condition however we would like an exemption on private hire parties, wedding parties, Private hire corporate parties as these sort of parties prefer security to be looking smart in suits without hi viz jackets.

Secondly, the conditions proposed will only apply to the application for variation, I.e. The varied hours of 02:00 am to 04:00 am.

Happy to accept SIA staff from 22:00 hours, but not mixed gender personnel as we feel it is not appropriate, or proportionate for the business to do so, based on current trading patterns.

The only condition that would apply to the entire trading hours is that of the CCTV, as it would not be possible to only condition this for the varied hours.

Kind regards

Stewart Gibson

From: "Miller-Johnson, Lavine" <Lavine.Miller-Johnson@brent.gov.uk>

Date: Thursday, 23 March 2017 at 11:18

To: Stewart Gibson <stewart.gibson@gpretail.co.uk>

Cc: "Legister, Linda" <Linda.Legister@brent.gov.uk>, "Patel, Yogini" <Yogini.Patel@brent.gov.uk>, "Licensing-QK@met.pnn.police.uk" <Licensing-QK@met.pnn.police.uk>, "Figueiredo, Susana" <Susana.Figueiredo@brent.gov.uk>, "Chan, Esther" <Esther.Chan@brent.gov.uk>, Business Licence <business.licence@brent.gov.uk>

Subject: RE: CONSULT - Variation Application, 576-582 High Road, Wembley, HA0 2AA - 223717082

Dear Stewart,

Please find attached representations from the licensing authority.

Kind regards

Lavine Miller-Johnson
Licensing Officer
Planning, Transportation & Licensing
Brent Council
0208 937 5536
www.brent.gov.uk



**METROPOLITAN
POLICE**

TOTAL POLICING

The Licensing Officer
Health, Safety and Licensing
Brent Civic Centre
Engineers Way
Wembley
HA9 7FJ

Your ref: N/A

Our ref: 01QK/84/17/782QK

**Brent Borough Licensing Unit
Brent Civic Centre
Fifth Floor
Engineers Way
Wembley
HA9 7FJ**

Tel: 020 8733 3206

Mob: 07500 993899

Email: paul.whitcomb@met.police.uk

Web: www.met.police.uk

Date: Wednesday 24th March 2017

Police representation to the application for a variation of Premises Licence for Masti's, 576-582 High Road, Wembley Middlesex HA0 2AA.

I certify that I have considered the application shown above and I wish to make representations that the likely effect of the grant of the application is detrimental to the licensing objectives for the reasons indicated below.

If conditions suggested below were accepted in full I would withdraw my representation.

Officer: **Paul Whitcomb PC 782QK**
Brent Borough Police Licensing Constable

An officer of the Metropolitan Police, in whose area the premises are situated, who is authorised for the purposes of exercising its statutory function as a 'Responsible Authority' under the Licensing Act 2003.

The application has been made for a variation of premises licence under section 34 of the act. The Police representations are primarily concerned with the prevention of crime and disorder, the prevention of public nuisance and the protection of children from harm.

The applicant has applied for the extension of licensable hours in relation to regulated entertainment and the supply of alcohol from 1000-0400 on Thursday, Friday and Saturday.

In relation to this variation police ask for the following condition to be **removed:**

Condition 20. Where fighting occurs the aggressive offender shall be evicted immediately and the passive offender evicted when safe to do so. The management shall be informed and the matter recorded in the incident book.

Condition 21. Where drugs or weapons are found the offender shall be restrained if safe to do so and the police called immediately and the matter recorded in the incident book.

Condition 22. Where there has been damage to property the management shall be informed and the matter recorded in the incident book.

Condition 23 Where there is aggression shown by customers to staff the management shall be informed and the matter recorded in the incident book.

Condition 24 Where there have been cases of drunk, disorderly or abusive behaviour the management shall be informed and the matter recorded in the incident book.

Rational: I do not believe that these conditions are enforceable.

Police request that the following condition in relation to an incident book be **added** to replace the removed conditions:

An incident book shall be kept at the premises, and made available for inspection on request to an authorised officer of Brent Council or the Police, which will record the following:

- (a) all crimes reported to the venue*
- (b) all ejections of patrons*
- (c) any complaints received*
- (d) any incidents of disorder*
- (e) all seizures of drugs or offensive weapons*
- (f) any faults in the CCTV system, searching equipment or scanning equipment*
- (g) any refusal of the sale of alcohol*
- (h) any visit by a relevant authority or emergency service.*

Police request that the following condition is also **removed**:

Condition 10 A Challenge 21 policy shall be adopted and adhered to.

This condition is to be **replaced** with:

A challenge 25 policy shall be adopted and adhered to at all times.

Police request the following condition be **removed**:

Condition 17 No children under 14 shall be admitted unless accompanied by a responsible adult.

This condition is to be **replaced** with:

'On Thursday, Friday and Saturday children shall not be permitted to the lower basement floor from 00:00 hours. Children shall not be permitted to remain in

the premise or access to the premise after 0200 hours. All Children must be accompanied by a responsible adult.'

Rational: This is to allow the licence holder the flexibility to run his family restaurant business.

Police request that all conditions currently attached to the premises licence (Conditions 1-9, Conditions 11-16 & Conditions 18-19) remain in force and also apply to the new extended hours.

Police Request the following conditions be added:

- 1. On Thursday, Friday and Saturday from 2200 hours there shall be a suitable number of door supervisors on duty. They must remain on duty until the premises are closed and all customers have left.**
- 2. A register/log containing the names, badge number, dates & times of duty of security staff shall be kept and made available to the Police and Licensing Authority upon request.**
- 3. Door supervisors shall wear high visibility jackets, tabards or armbands, so that they can be clearly and easily identified on CCTV.**
- 4. No entry or re-entry shall be permitted after 0200 hours, save for those patrons who are returning from a smoking area.**
- 5. The premises must have a comprehensive written dispersal policy in place. This document shall be produced to the police or an officer from Brent Council upon request.**
- 6. CCTV shall be installed to Home Office Guidance standards and maintained in a good working condition and recordings shall be kept for 31 days and shall be made available to the police and authorised Officers from Brent Council.**
- 7. After 2200 hours smoking areas shall be limited to 10 persons and each area shall be suitably supervised.**

Yours Sincerely,

Paul Whitcomb PC 782QK
Licensing Constable
Brent Borough Police

This page is intentionally left blank

From: Paul.Whitcomb@met.pnn.police.uk
Sent: 28 March 2017 12:31
To: stewart.gibson@gpretail.co.uk
Cc: Business Licence; Legister, Linda; Patel, Yogini
Subject: *Withdrawal of Police Representation* Masti Variation
Importance: High
Categories: Gillian

Good afternoon Stewart,

Thank you very much for confirming that your client accepts all conditions as proposed by police. As a result, I can confirm that I now withdraw my representations.

Kind Regards,

Paul Whitcomb PC 782QK
Brent Police Licensing Officer
Brent Civic Centre
5th Floor
Engineers Way
Wembley
Middlesex HA9 0FJ
Tel: 0208 733 3206
Mobile: 07500 993899
Email: paul.whitcomb@met.police.uk

This page is intentionally left blank



REGENERATION AND GROWTH
REGULATORY SERVICES
BRENT CIVIC CENTRE
ENGINEERS WAY
WEMBLEY
HA9 0FJ

TEL: 020 8937 5359
EMAIL: business.licence@brent.gov.uk

London Borough of Brent

Premises Licence

PART A

This Premises Licence was granted by Brent Council, Licensing Authority for the area of the Borough of Brent under the Licensing Act 2003.

Signed.....
Head of Regulatory Services

Date: 5 March 2015

Licence number 162287

Licence start date: 24/11/2005

Part 1 - Premises Details

MAST1, 576-582 High Road, Wembley, HA0 2AA
Telephone: 020 8782 2252

Licensable activities and the times authorised by this licence

Live Music:

Day	Start Time	End Time
Monday	10:00	02:00
Tuesday	10:00	02:00
Wednesday	10:00	02:00
Thursday	10:00	02:00
Friday	10:00	02:00
Saturday	10:00	02:00
Sunday	12:00	00:00

Recorded Music:

Day	Start Time	End Time
Monday	10:00	02:00
Tuesday	10:00	02:00
Wednesday	10:00	02:00
Thursday	10:00	02:00
Friday	10:00	02:00
Saturday	10:00	02:00
Sunday	12:00	00:00

Performances of Dance:

Day	Start Time	End Time
Monday	10:00	02:00
Tuesday	10:00	02:00
Wednesday	10:00	02:00
Thursday	10:00	02:00
Friday	10:00	02:00
Saturday	10:00	02:00
Sunday	12:00	00:00

Anything Similar to Performance of Live/Recorded Music or Dance:

Day	Start Time	End Time
Monday	10:00	02:00
Tuesday	10:00	02:00
Wednesday	10:00	02:00
Thursday	10:00	02:00
Friday	10:00	02:00
Saturday	10:00	02:00
Sunday	12:00	00:00

Provision of Entertainment Facilities for Making Music:

Day	Start Time	End Time
Monday	10:00	02:00
Tuesday	10:00	02:00
Wednesday	10:00	02:00
Thursday	10:00	02:00
Friday	10:00	02:00
Saturday	10:00	02:00
Sunday	12:00	00:00

Provision of Entertainment Facilities for Dancing:

Day	Start Time	End Time
Monday	10:00	02:00
Tuesday	10:00	02:00
Wednesday	10:00	02:00
Thursday	10:00	02:00
Friday	10:00	02:00
Saturday	10:00	02:00
Sunday	12:00	00:00

Provision of Facilities for Entertainment of a Similar Description to Making Music or Dancing:

Day	Start Time	End Time
Monday	10:00	02:00
Tuesday	10:00	02:00
Wednesday	10:00	02:00
Thursday	10:00	02:00
Friday	10:00	02:00
Saturday	10:00	02:00
Sunday	12:00	00:00

Provision of Late Night Refreshment:

Day	Start Time	End Time
Monday	23:00	02:00
Tuesday	23:00	02:00
Wednesday	23:00	02:00
Thursday	23:00	02:00
Friday	23:00	02:00
Saturday	23:00	02:00
Sunday	23:00	00:00

Supply of Alcohol:

Day	Start Time	End Time
Monday	10:00	02:00
Tuesday	10:00	02:00
Wednesday	10:00	02:00
Thursday	10:00	02:00
Friday	10:00	02:00
Saturday	10:00	02:00
Sunday	12:00	00:00

Whether alcohol is authorised to be supplied on or off the premises: **On**

The Opening Hours of the Premises:

Not Applicable

Part 2

Details of Holder of Premises Licence:

Name:, Mr Jignesh Axaykumar Brahmbhatt

Address: [REDACTED]

Telephone: [REDACTED]

Details of Designated Premises Supervisor:

Name: Jignesh Axaykumar Brahmbhatt

Address: [REDACTED]

Telephone: [REDACTED]

Personal Licence Number: [REDACTED]

Issuing authority: [REDACTED]

Annexe 1 - Mandatory Conditions

No Irresponsible Drinks Promotions

(1) The responsible person must ensure that staff on relevant premises do not carry out, arrange or participate in any irresponsible promotions in relation to the premises.

(2) In this paragraph, an irresponsible promotion means any one or more of the following activities, or substantially similar activities, carried on for the purpose of encouraging the sale or supply of alcohol for consumption on the premises—

(a) games or other activities which require or encourage, or are designed to require or encourage, individuals to— (i) drink a quantity of alcohol within a time limit (other than to drink alcohol sold or supplied on the premises before the cessation of the period in which the responsible person is authorised to sell or supply alcohol), or (ii) drink as much alcohol as possible (whether within a time limit or otherwise);

(b) provision of unlimited or unspecified quantities of alcohol free or for a fixed or discounted fee to the public or to a group defined by a particular characteristic in a manner which carries a significant risk of undermining a licensing objective;

(c) provision of free or discounted alcohol or any other thing as a prize to encourage or reward the purchase and consumption of alcohol over a period of 24 hours or less in a manner which carries a significant risk of undermining a licensing objective;

(d) selling or supplying alcohol in association with promotional posters or flyers on, or in the vicinity of, the premises which can reasonably be considered to condone, encourage or glamorise anti-social behaviour or to refer to the effects of drunkenness in any favourable manner;

(e) dispensing alcohol directly by one person into the mouth of another (other than where that other person is unable to drink without assistance by reason of disability).

Free Water

The responsible person shall ensure that free potable water is provided on request to customers where it is reasonably available.

Age Verification Policy

(1) The premises licence holder or club premises certificate holder must ensure that an age verification policy is adopted in respect of the premises in relation to the sale or supply of alcohol.

(2) The designated premises supervisor in relation to the premises licence must ensure that the supply of alcohol at the premises is carried on in accordance with the age verification policy.

(3) The policy must require individuals who appear to the responsible person to be under 18 years of age (or such older age as may be specified in the policy) to produce on request, before being served alcohol, identification bearing their photograph, date of birth and either—

(a) a holographic mark, or

(b) an ultraviolet feature.

Small Measures to be Available

The responsible person must ensure that—

(a) where any of the following alcoholic drinks is sold or supplied for consumption on the premises (other than alcoholic drinks sold or supplied having been made up in advance ready for sale or supply in a securely closed container) it is available to customers in the following measures—

(i) beer or cider: ½ pint;

(ii) gin, rum, vodka or whisky: 25 ml or 35 ml; and

(iii) still wine in a glass: 125 ml;

(b) these measures are displayed in a menu, price list or other printed material which is available to customers on the premises; and

(c) where a customer does not in relation to a sale of alcohol specify the quantity of alcohol to be sold, the customer is made aware that these measures are available

Minimum Price of Alcohol

1. A relevant person shall ensure that no alcohol is sold or supplied for consumption on or off the premises for a price which is less than the permitted price.

2. For the purposes of the condition set out in paragraph 1—

(a) —duty is to be construed in accordance with the Alcoholic Liquor Duties Act 1979;

(b) —permitted price is the price found by applying the formula—

$$P = D + (D \times V)$$

where—

(i) P is the permitted price,

(ii) D is the amount of duty chargeable in relation to the alcohol as if the duty were charged on the date of the sale or supply of the alcohol, and

(iii) V is the rate of value added tax chargeable in relation to the alcohol as if the value added tax were charged on the date of the sale or supply of the alcohol;

(c) —relevant person^{ll} means, in relation to premises in respect of which there is in force a premises licence—

(i) the holder of the premises licence,

(ii) the designated premises supervisor (if any) in respect of such a licence, or

(iii) the personal licence holder who makes or authorises a supply of alcohol under such a licence;

(d) —relevant person means, in relation to premises in respect of which there is in force a club premises certificate, any member or officer of the club present on the premises in a capacity which enables the member or officer to prevent the supply in question; and

(e) —value added tax means value added tax charged in accordance with the Value Added Tax Act 1994.

3. Where the permitted price given by Paragraph (b) of paragraph 2 would (apart from this paragraph) not be a whole number of pennies, the price given by that sub-paragraph shall be taken to be the price actually given by that sub-paragraph rounded up to the nearest penny.

4. (1) Sub-paragraph (2) applies where the permitted price given by Paragraph (b) of paragraph 2 on a day (—the first day) would be different from the permitted price on the next day (—the second day^{ll}) as a result of a change to the rate of duty or value added tax.

(2) The permitted price which would apply on the first day applies to sales or supplies of alcohol which take place before the expiry of the period of 14 days beginning on the second day.

Requirement for a DPS

(1) No supply of alcohol may be made under the premises licence—

(a) at a time when there is no designated premises supervisor in respect of the premises licence, or

(b) at a time when the designated premises supervisor does not hold a personal licence or their personal licence is suspended.

(2) Every supply of alcohol under the premises licence must be made or authorised by a person who holds a personal licence.

Door Supervisors and Security Staff to be Licensed by the SIA (when required)

Where the licence includes a condition that at specified times one or more individuals must be at the premises to carry out a security activity, each individual must be licensed by the Security Industry Authority, with the following exceptions:

a) premises where the premises licence authorises plays or films

b) any occasion mentioned in paragraph 8(3)(b) or (c) of Schedule 2 to the Private Security Industry Act 2001 (premises being used exclusively by a club with a club premises

certificate, under a temporary event notice authorising plays or films or under a gaming licence), or

c) any occasion within paragraph 8(3)(d) of Schedule 2 to the Private Security Industry Act 2001

Embedded Conditions

Entertainment

The noise level of Music shall be arranged so as not to cause nuisance to local residents.

The total number of persons accommodated at any one time, shall not exceed 240 persons at the proposed Basement level and 110 at the proposed Lower Basement level.

Alcohol shall be ancillary to the use of the premises for music and dancing and substantial refreshment and shall only be sold during the hours specified below:

On weekdays, between 10:00 and 02:00 hours (or 03.00 on the morning of which summer time begins). Alcohol shall not be sold after midnight, on any day on which music and dancing is not provided after midnight. On any day that music and dancing ends between 00:00 and 02:00 hours (or 03:00 on the morning of which summer time begins), alcohol shall not be sold after the music and dancing ends.

On Sundays, other than immediately before bank holidays, between 12:00 and 00:30 hours. Alcohol shall not be sold after midnight when music and dancing is not provided after 00:00 hours. Where music and dancing ends between 12:00 on a Sunday and 00:30 hours the following morning, alcohol shall not be sold after the music and dancing has ended.

On Sundays immediately before bank holidays, between 12:00 and 02:00 hours the following morning. Alcohol shall not be sold after midnight when music and dancing is not provided after 00:00 hours. Where music and dancing ends between 00:00 on a Sunday and 02:00 hours the following morning, alcohol shall not be sold after the music and dancing has ended.

Annexe 2 - Conditions Consistent With the Operating Schedule

1 Customers shall not be permitted to take open glass containers outside the premises as defined on the plan submitted to and approved by the Licensing Authority.

2 Notices clearly explaining the licensee's drugs and weapons policy shall be displayed at the entrance and at suitable places throughout the premises.

3 A copy of the premises licence summary including the hours which licensable activities are permitted shall be visible from the outside of each entrance to the premises.

4 The licensee or his/her deputy shall be a member of, and actively participate in the local pubwatch scheme.

- 5 Promotions that promote irresponsible drinking shall not be permitted.
- 6 The licensee shall keep an incident book which shall be made available to the Police and Licensing Authority.
- 7 Signs alerting customers to theft shall be displayed.
- 8 A suitable intruder alarm complete with panic button shall be fitted and maintained.
- 9 Toilets shall be checked every (number) hour(s) for the use of drugs and other illegal activities.
- 10 A 'Challenge 21' policy shall be adopted and adhered to.
- 11 The Licensee shall undertake a risk assessment agreed by the Police and Licensing Authority of any significant promotion or event, using the Metropolitan Police Service Promotion/Event Risk Assessment Form (Form 696) or an equivalent and provide a copy to the Metropolitan Police and Brent Council's Licensing Unit not less than 14 days before the event is due to take place.
- 12 Where an event has taken place the licensee shall complete a Debrief Risk Assessment Form (Form 696A) and submit this to the Metropolitan Police and Brent Council's Licensing Unit within 3 days of the conclusion of the event.
- 13 A free supply of drinking water shall be made available to customers.
- 14 All deliveries shall take place during the normal working day (i.e. 09:0 to 18:00 daily).
- 15 Nudity, striptease and other entertainment of an adult nature shall not be permitted on the premises.
- 16 Notices asking customers to leave quietly shall be conspicuously displayed at all exits
- 17 No children under 14 shall be admitted unless accompanied by a responsible adult.
- 18 The total number of people permitted on the premises including staff and performers shall not exceed 240 at the basement level and 110 at the lower basement level.
- 19 The level of music shall be arranged so as not to cause a nuisance to local residents.
- 20 Where fighting occurs the aggressive offender shall be evicted immediately and the passive offender evicted when safe to do so. The management shall be informed and the matter recorded in the incident book.
- 21 Where drugs or weapons are found the offender shall be restrained if safe to do so and the police called immediately and the matter recorded in the incident book.
- 22 Where there has been damage to property the management shall be informed and the matter recorded in the incident book.
- 23 Where there is aggression shown by customers to staff the management shall be informed and the matter recorded in the incident book.
- 24 Where there have been cases of drunk, disorderly or abusive behaviour the

management shall be informed and the matter recorded in the incident book.

Annexe 3 - Conditions Attached After a Hearing by the Licensing Authority

None

Annexe 4 - Plans

See attached sheet.

Masti 576-582 High Road HA0 2AA



1:1000

0 0.01 0.02 kilometres



This page is intentionally left blank